

PLAN SHOWING THE PROPOSED DWELLING AT THIRUVALLUVAR STREET, VILLINGIYAMBAKKAM VILLAGE IN S. NO 82/2, AVADI TOWN PANCHAYAT. SCALE. 1"=8'0" (1:100)

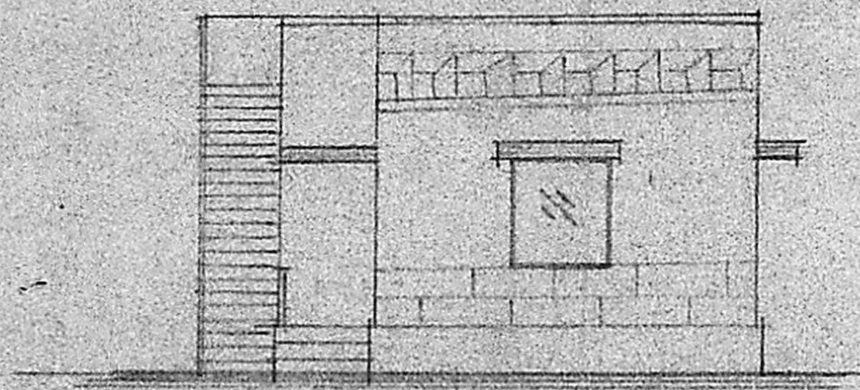

FRONT ELEVATION.

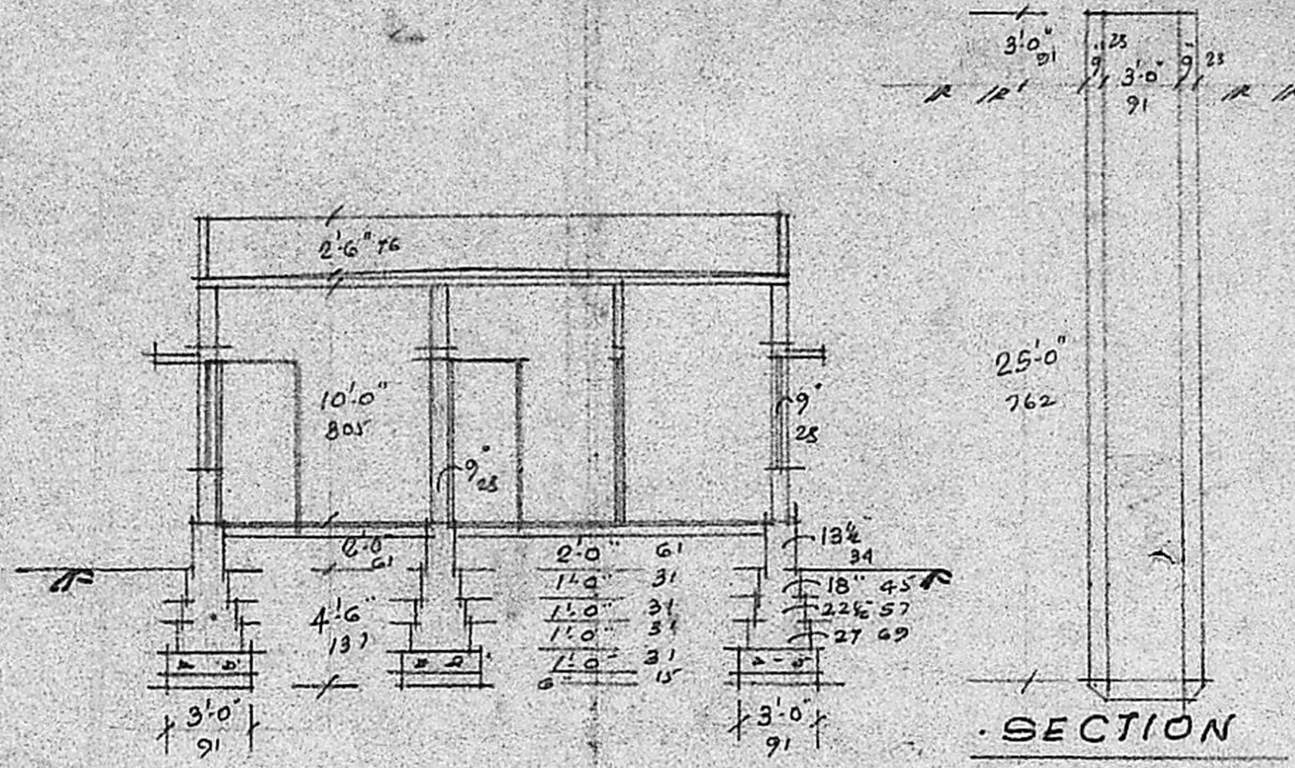

SECTION ON 'AA' ON WELL.

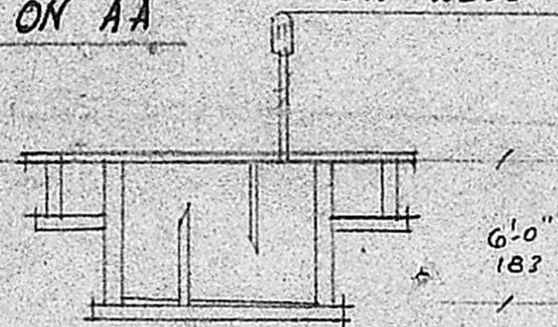

SECTION.

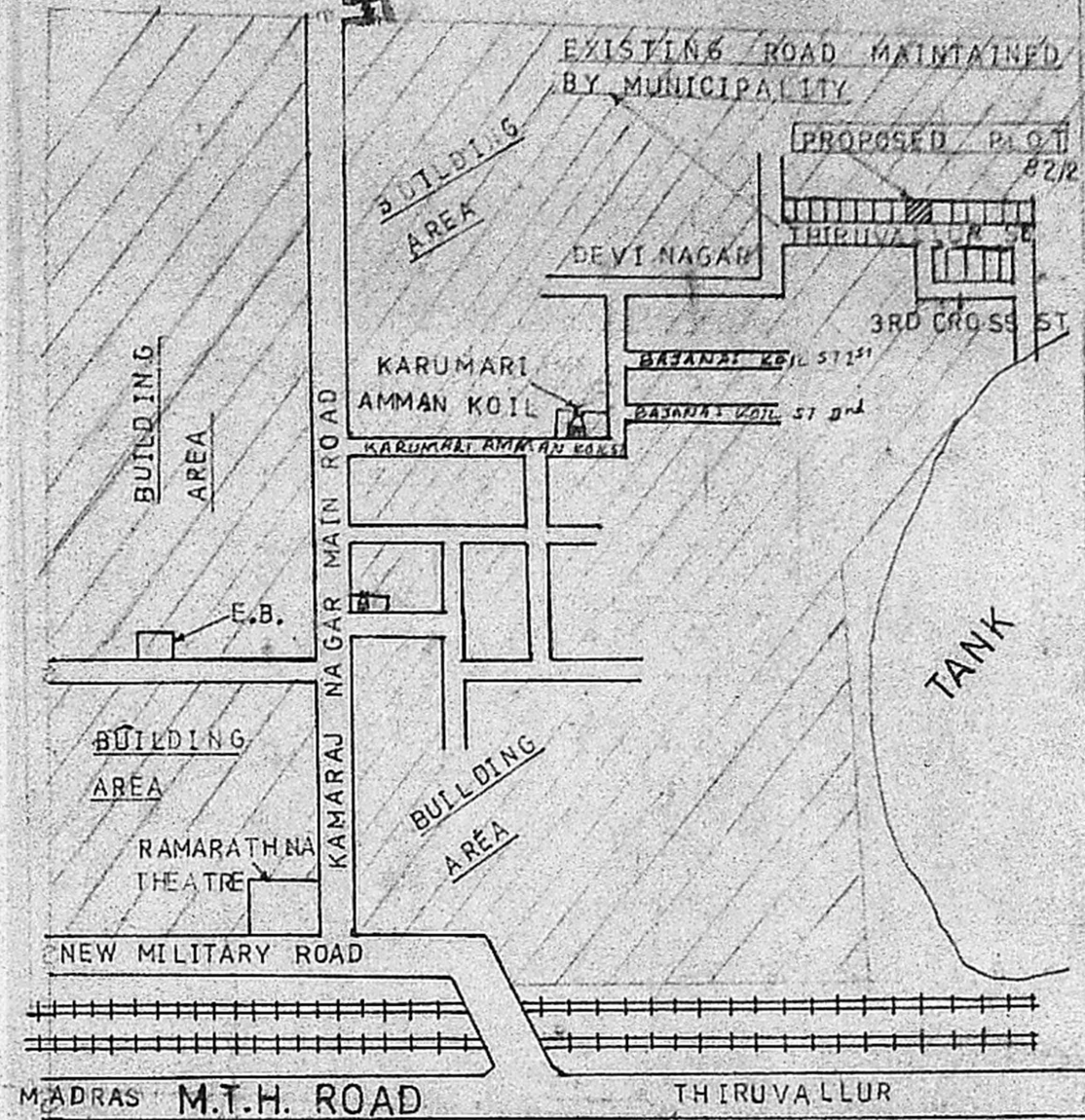

TOPO PLAN. NOT TO SCALE.

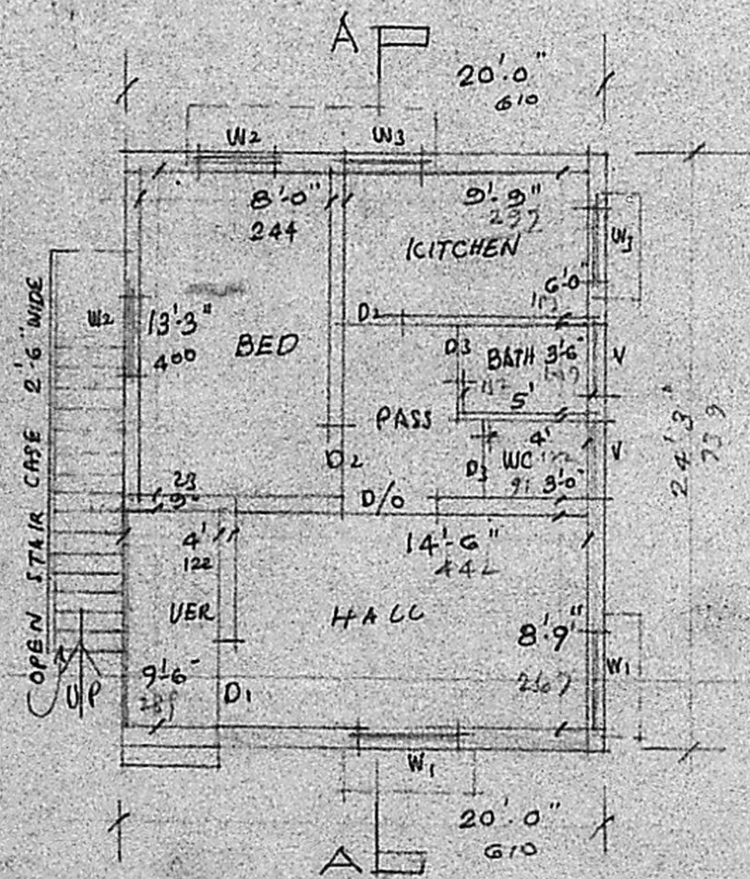

PLAN OF GROUND FLOOR.

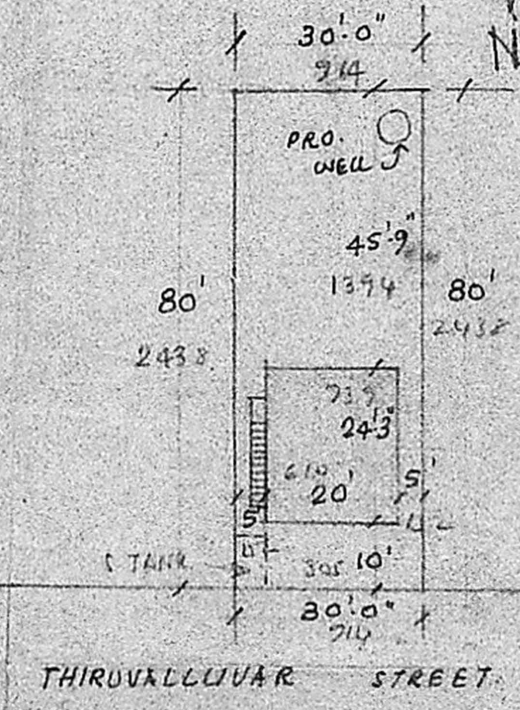

PLAN OF SEPTIC TANK.

SITE PLAN. SCALE. 1"=33'0"

**SPECIFICATION.**

FOUNDATION: PCC 1:5:10, OVER SAND BED.  
 FOOTINGS AND SUPER STRUCTURE: BRICK WORK IN CM. 1:1:6.  
 PLINTH BEAM, LINTEL, SUNSHADE AND ROOF: RCC. 1:2:4.  
 FLOORING: PCC 1:5:10, & FINISHED WITH CEMENT PLASTER IN CM. 1:5, 12 MM THICK WALL & CEILING PLASTERING WITH CM. 1:4, 12 MM THICK WHITE AND COLOUR WASH TWO COATS.

**JOINERY:**

D1 DOOR	3'3" x 7'0"	100 x 213	W1 WINDOW	4'0" x 4'6"	122 x 137
D2 "	3'0" x 7'0"	91 x 213	W2 "	3'0" x 4'6"	91 x 137
"	2'6" x 6'6"	76 x 198	W3 "	3'0" x 3'6"	91 x 107
VENTILATOR	3'0" x 2'0"	91 x 61			

Planning Permit No. A/1433/89  
**APPROVED**  
 Subject to the conditions in this office letter.  
 D.O. A/21193/89 30/12/88  
 Sd/-  
 29/12/88 C. R. Vinaya  
 FOR MEMBER SECRETARY  
 MADRAS METRO POLITICAL DEVELOPMENT AUTHORITY

PROPOSED SHOWN IN ... ROAD SHOWN IN ...  
 BOUNDARY SHOWN IN ...  
 M. MOHAN  
 CONSULTING ENGINEER  
 CORPORATION OF MADRAS,  
 AVADI, AMBATTUR TOWNSHIP  
 LICENCED SURVEYOR  
 682449  
 M. M. CONSTRUCTION  
 NO. 1, M.T.H. ROAD,  
 AMBATTUR-53